

**Legenda Pluvial**

- CL - Caixa de Ligação
- BL - Boca de Lobo- nova adequação
- BLE- Boca de Lobo existente
- PV - Poço de Visita
- ▬ -Tubo de Concreto novo
- ▬▬ -Tubo de Concreto existente

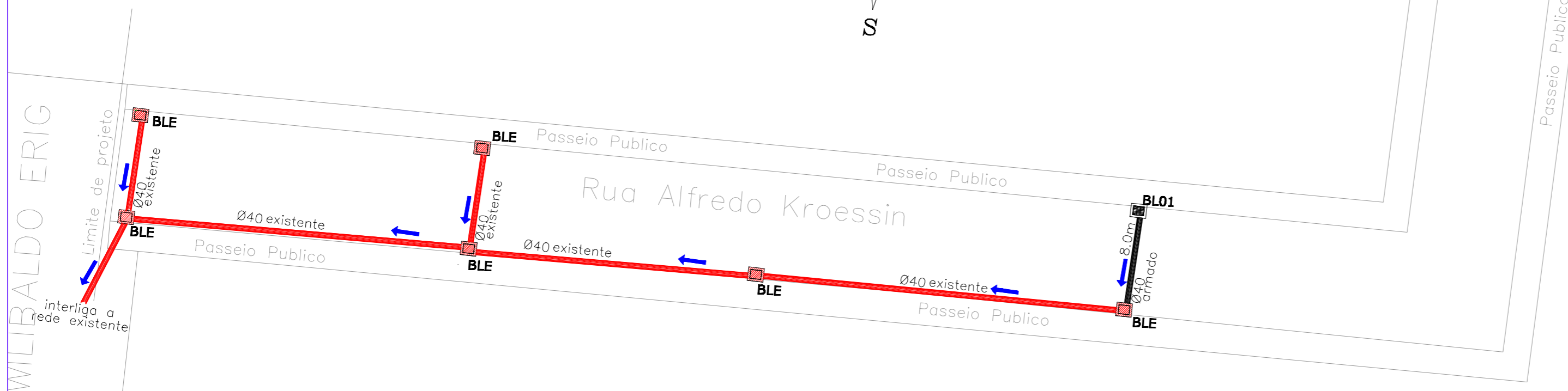

**BOCA DE LOBO PARA TUBOS Ø 40**

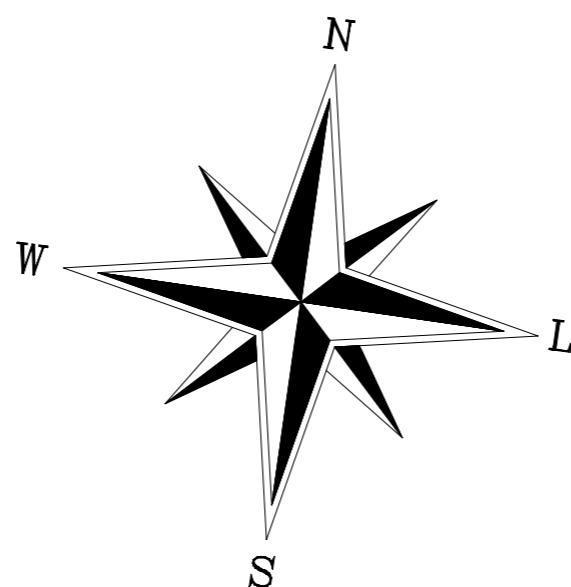
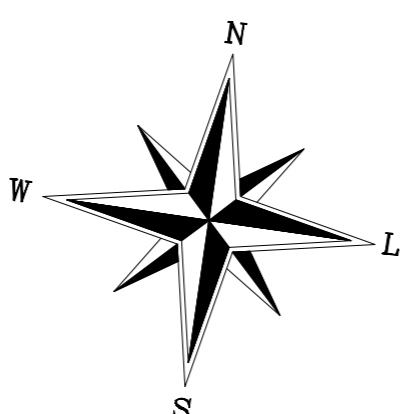
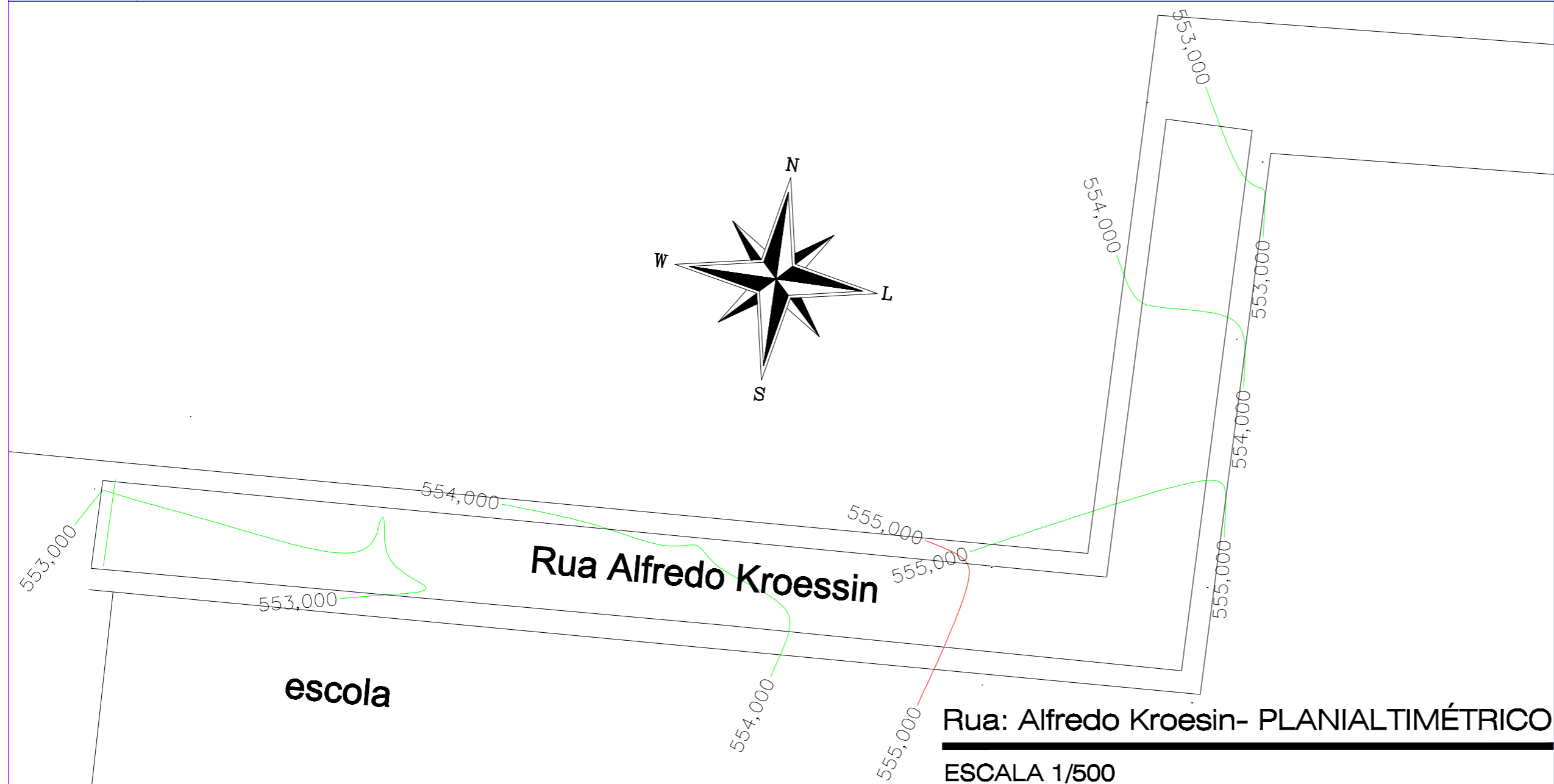
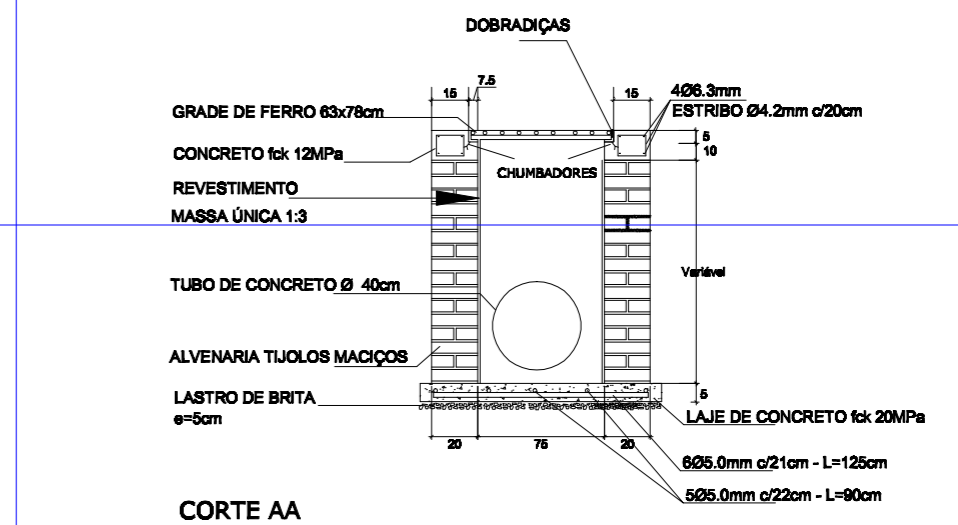
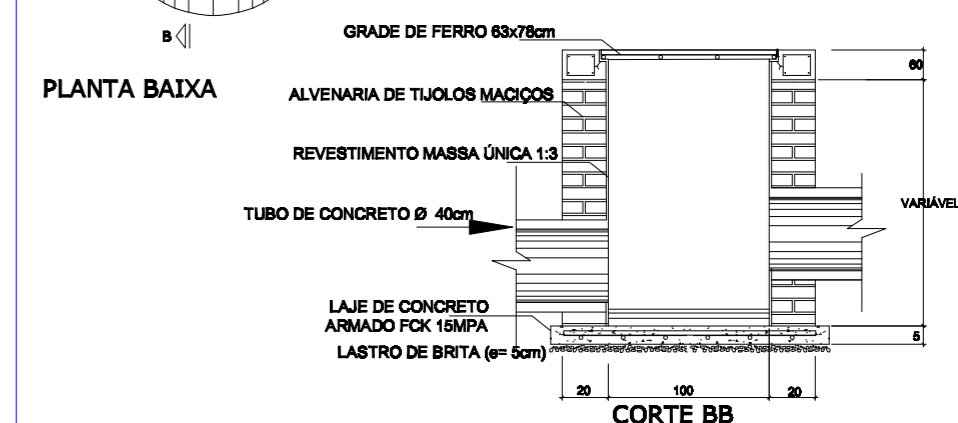
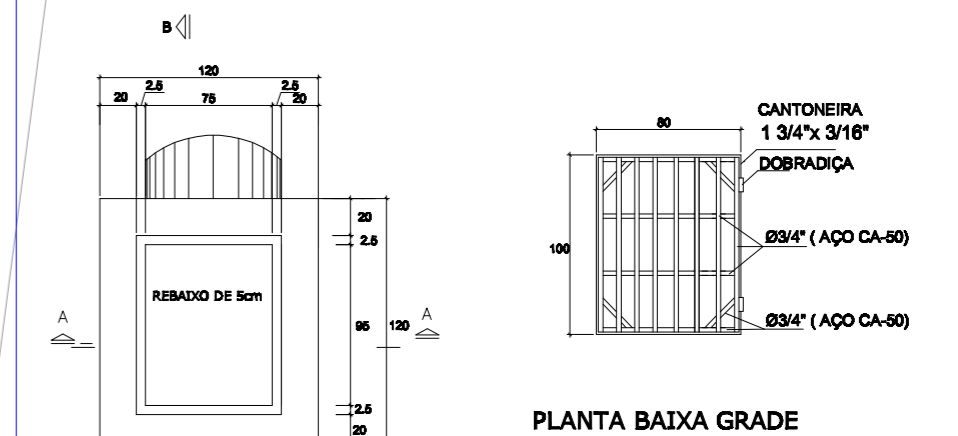

Rua: Alfredo Kroessin- PLANIALTIMÉTRICO  
 ESCALA 1/500

**Prefeitura Municipal  
 Santo Antonio do Planalto**

Av. Jorge Müller 1073 Centro  
 Santo Antonio do Planalto - RS  
 (54) 33771800

RESPONSÁVEL TÉCNICO P/PROJETO		DESENHO:	
Eng. Civil : Alexandre Menegazzo - CREA:RS/167278		ALEXANDRE	
OBRA PAVIMENTAÇÃO EM PARALELEPIPEDO		AREA 2.691,56 m²	
ENDEREÇO PARTE DA RUA ALFREDO KROESSIN			
PROJETO GEOMÉTRICO	ASSUNTO LEVANTAMENTO DRENAGEM PLUVIAL	Nº PRANCHA ARQ03-3	
ESCALA	DATA ABRIL DE 2023		